

# TIS2022

3.-7.8.2022

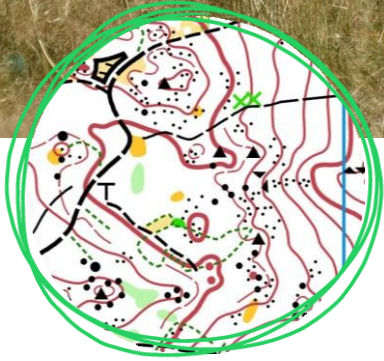

## BULLETIN 2



E1: middle distance

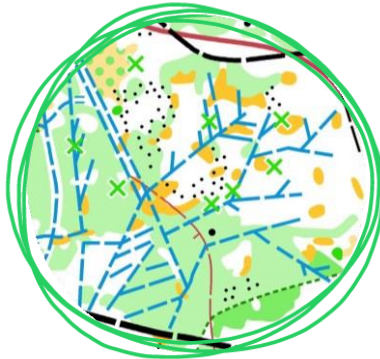

E2: long distance

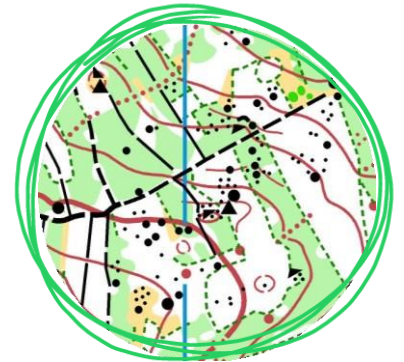

E3: middle distance

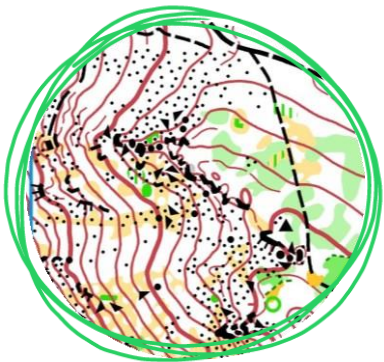

E4: long distance



E5: shortened long



**Organizer:**

Sportovní klub Praga, z. s.

**Date:**

3. - 7. August 2022

**Centrum:**

near Tis u Blatna, coordinates: 50.092N, 13.353E

**Parking:**

will be paid

**Stages:**

E1 – start 00 = 13:00 – middle, interval start

E2 – start 00 = 10:00 – long, interval start

E3 – start 00 = 10:00 – middle, interval start

E4 – start 00 = 10:00 – long, interval start

E5 – start 00 = 10:00 – shortened long, interval start

**Terrain:**

A mixed, moderately hilly forest with many details (stones, cliffs, vegetation details), good runnability and a medium density of communication networks.

**Maps:**

Čertovka, Jelení skok and Lidčina skála including newly mapped areas. All maps in ISOM 2017-2. State: as of Spring 2022. Laser print.

Čertovka, Jelení skok, Lidčina skála. Further on a newly mapped area on the former map Sáhy and newly mapped area north of the map Jelení skok. All maps 1 : 10 000, e = 5 m, ISOM 2017-2, Spring 2022, laser-printed. Main cartographer Jan Drbal. Maps will be water-proof.

**Categories:**

/D = women, M = men/

D10L (line marked course), D10, D12A, D12B, D14A, D14B, D16, D18, D20, D21E, D21A, D21B, D21C, D35A, D35B, D40, D45A, D45B, D50, D55, D60, D65, D70, D75, H10L (line marked course), H10, H12A, H12B, H14A, H14B, H16, H18, H20, H21E, H21A, H21B, H21C, H35A, H35B, H40, H45A, H45B, H50, H55A, H55B, H60, H65, H70, H75, H80, HDR (children accompanied by parents), P (easy course for beginners), TK (training - short), TD (training - long).

In case of a small number of entrants, the organizer reserves the right to merge the affected categories.

**Expected winning times:**

according to the rules of ČSOS

**Entries:**

Make your entries through the entry system ORIS or via e-mail [tis2022@sk-praga.cz](mailto:tis2022@sk-praga.cz). The entry is considered as confirmed once you receive a reply. Your entry must include: first name, last name, year of birth, SI-card number (or request to rent an SI-card), class and name of your club.

1st deadline: 31.5.2022

2nd deadline: 30.6.2022

3rd deadline: 20.7.2022

### Starting fees (for all 5 stages):

	31.5.	30.6.	after 30.6.
DH10-14, DH65-80	800,-	1000,	1200,-
DH10L, HDR, P, TK, TD	800,-	800,-	800,-
other categories:	1200,-	1500,-	1800,-

The starting fee for single stages = 20 % of the fee for all 5 stages. The payment is to be made until the above stated deadlines.

Payment info:

IBAN: CZ272010000002500695784

BIC/SWIFT: FIOBCZPPXXX

account owner:

Sportovní klub Praga, z. s.

Zakouřilova 785/156

149 00, Praha 4

Cancellations:

If cancelled until a certain deadline, a specified amount of the starting fee will be returned:

31.5.2022 – 100 %;

30.6.2022 – 80 %; 15.7.2022 – 50 %; later – 0 %. Changes of name in category and club can be made until 25.7. for free, and at event center for 100 CZK.

### Event Office:

At the event center. Open on Tuesday 2.8. 18:00-21:00, Wednesday 3.8. 11:00-14:00, Thursday 4.8. - Saturday 7.8. 11:00-14:00.

### Distances:

parking – event center: up to 500 m

parking – camp: up to 200 m

camp – event center: up to 300 m

event center – start: up to 2000 m

event center – finish: up to 2000 m

### Punching system:

SportIdent (SI) system is used for all stages and classes. SI Air will not be used. Those who do not have their own SI we will have SI for rent for 50,- CZK/stage with a deposit of 1000,- CZK. Please request the rental in your entry and make the payment together with the starting fee.

### Protests:

For 400 CZK to the main referee. It is possible to send protests to the e-mail [tis2022@sk-praga.cz](mailto:tis2022@sk-praga.cz).

### Information:

<http://sk-praga.cz/zavody/tis2022/>

[tis2022@sk-praga.cz](mailto:tis2022@sk-praga.cz)

### Accommodation:

There will be a campsite at the event center with hygiene facilities, provisional showers, catering and shops. Price for accommodation in this camp is: Tuesday-Sunday 600 CZK/person,

Friday-Sunday 300 CZK/person. Children under 6 years can stay there free of charge.

### Kindergarten:

There will be a kindergarten.

### Warning:

Each participant is taking part in this competition at his own risk. Activities of sales or advertising (except for advertising orienteering events) is only allowed with the permission of the main organizer.

### GDPR:

By registering to this event, each participant agrees to publish their personal data to the extent required by the Czech orienteering federation format in the form of: entry form, starting list and results on the event website, in the ORIS information system and at the event centre. In accordance with § 89 of Act No. 89/2012 Coll., The Civil Code, news photographs will be taken during the races to inform public about the race, etc. Furthermore, photographs can be taken for competitors' personal use as a reminder of races, for promotion of the orienteering club, etc. – especially from the prize-giving ceremony and the finish area. If you do not agree with pictures of you being taken, please notify the photographer explicitly.

### Main officials:

**main organizer:** Jakub Landovský

	<b>main referee</b>	<b>course setter</b>
E1	Ondřej Sysel	Ctibor Sysel
E2	Jan Procházka	Rastislav Olhava
E3	Jakub Veselý	Jan Šedivý
E4	Jan Procházka	Martin Jonáš
E5	Tomáš Landovský	Eliška Sieglová